

Proposed Rain Water Harvesting System  
Provided as per CBR Norms Drawing No.3A  
Not To Scale

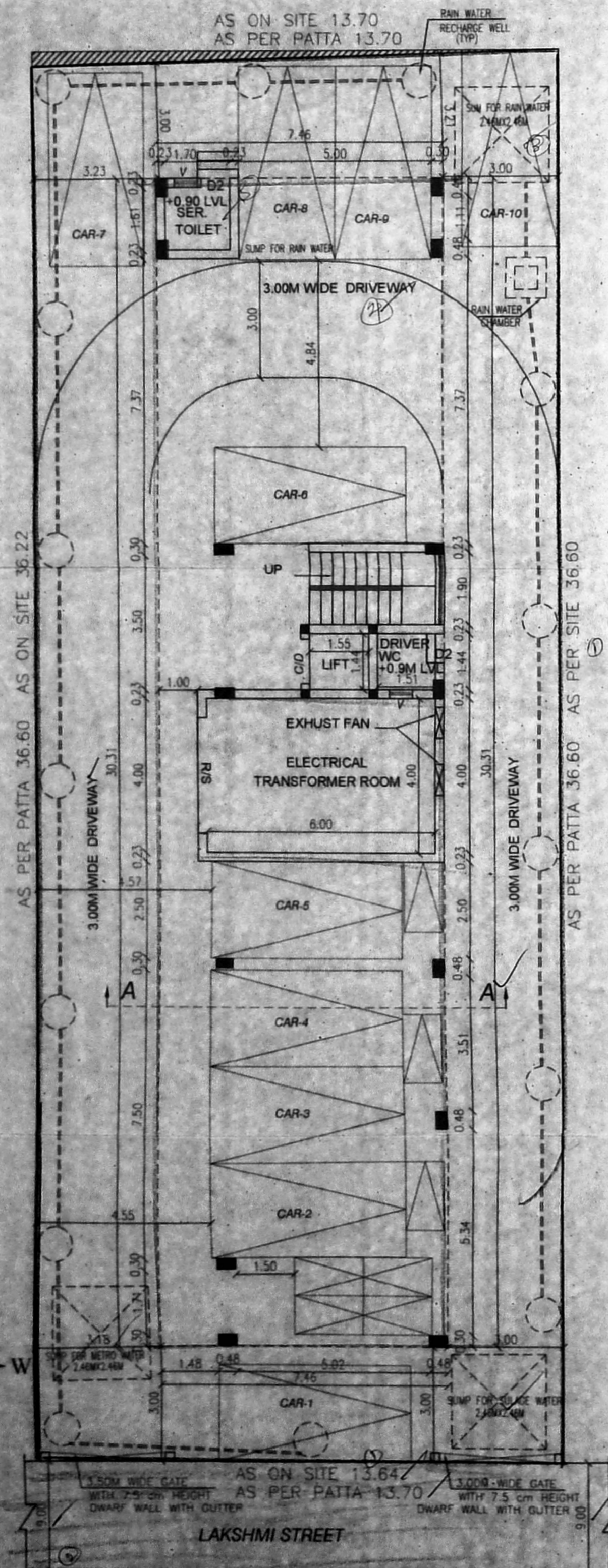

SITE/STILT FLOOR PLAN

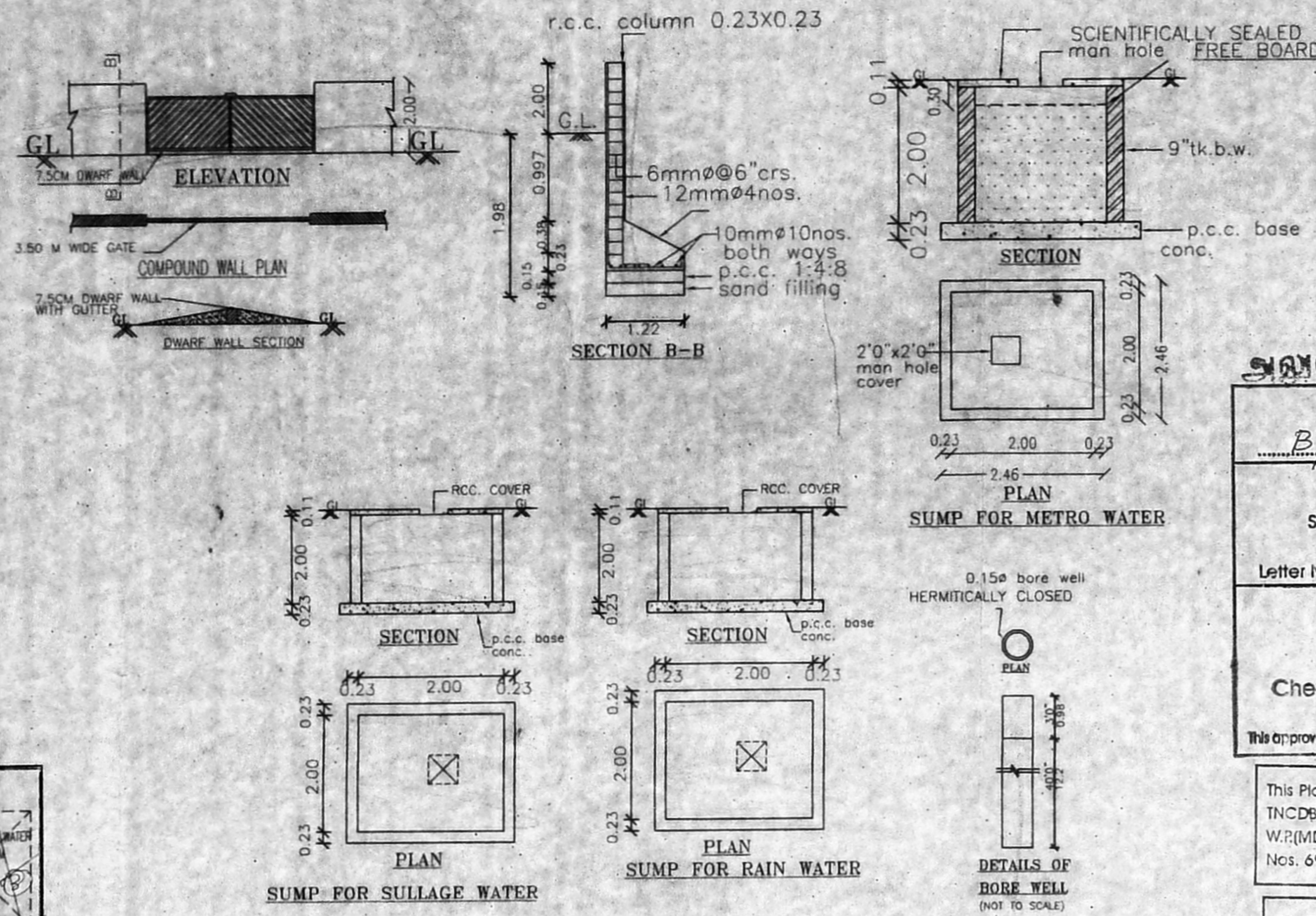

SUMP FOR SULLAGE WATER

SUMP FOR METRO WATER

SUMP FOR RAIN WATER

DETAILS OF BORE WELL (NOT TO SCALE)

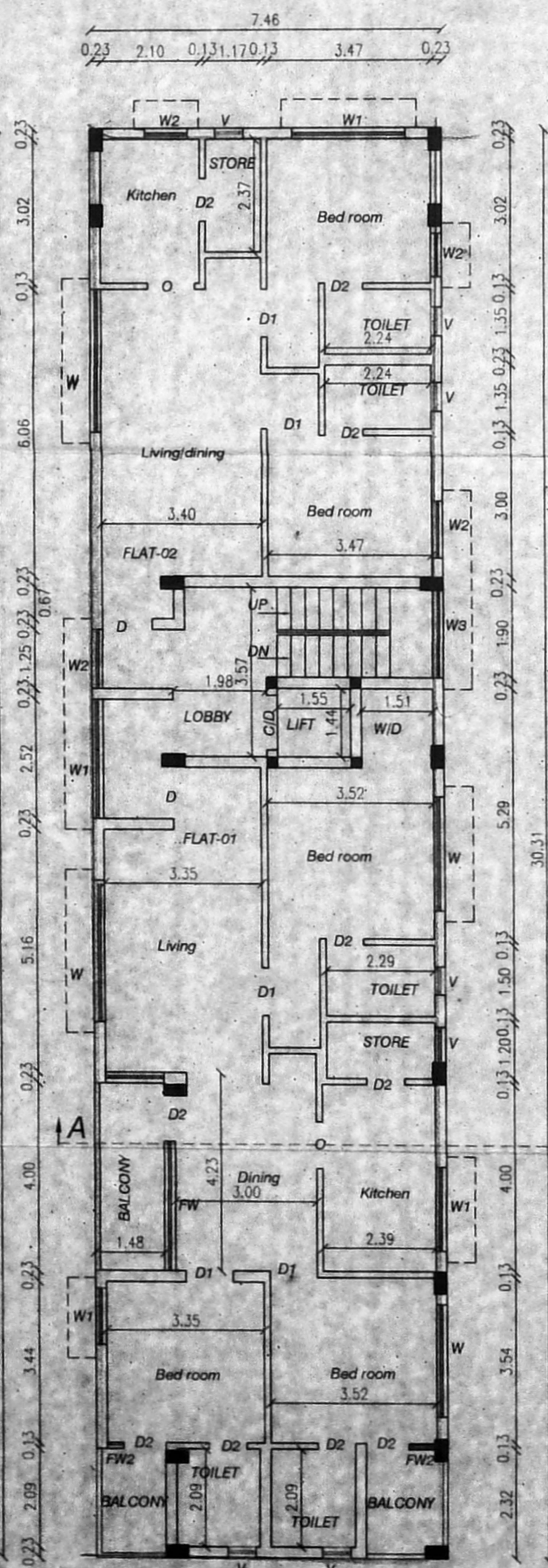

TYPICAL FLOOR PLAN  
FIRST, SECOND, THIRD, FOURTH & FIFTH FLOOR

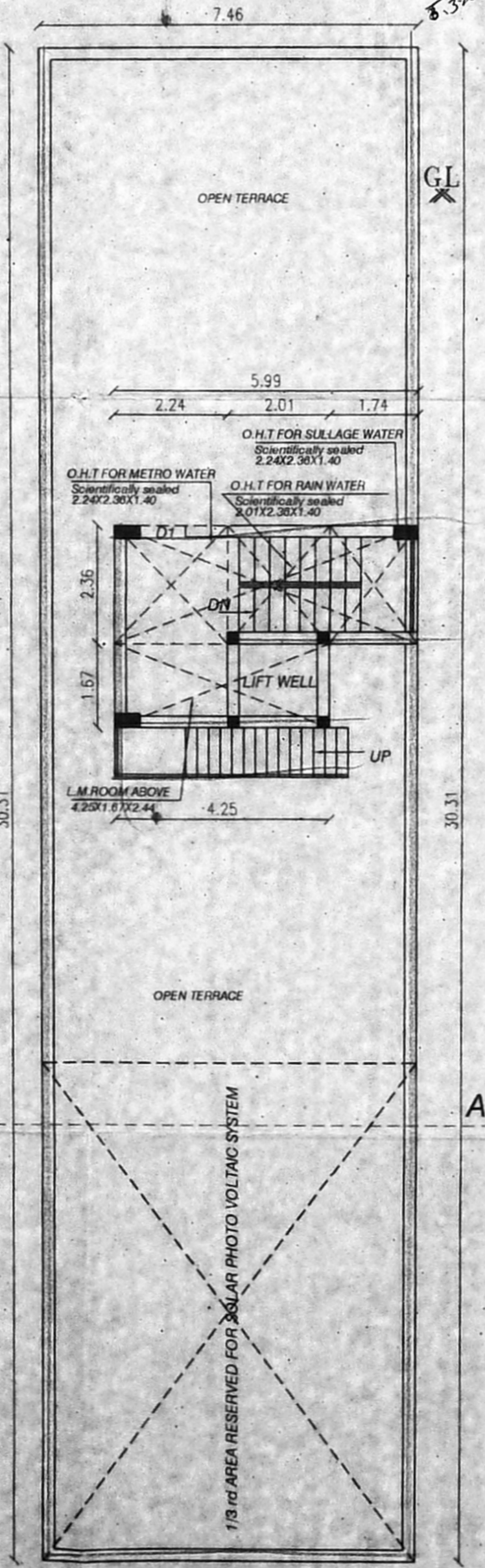

TERRACE FLOOR PLAN

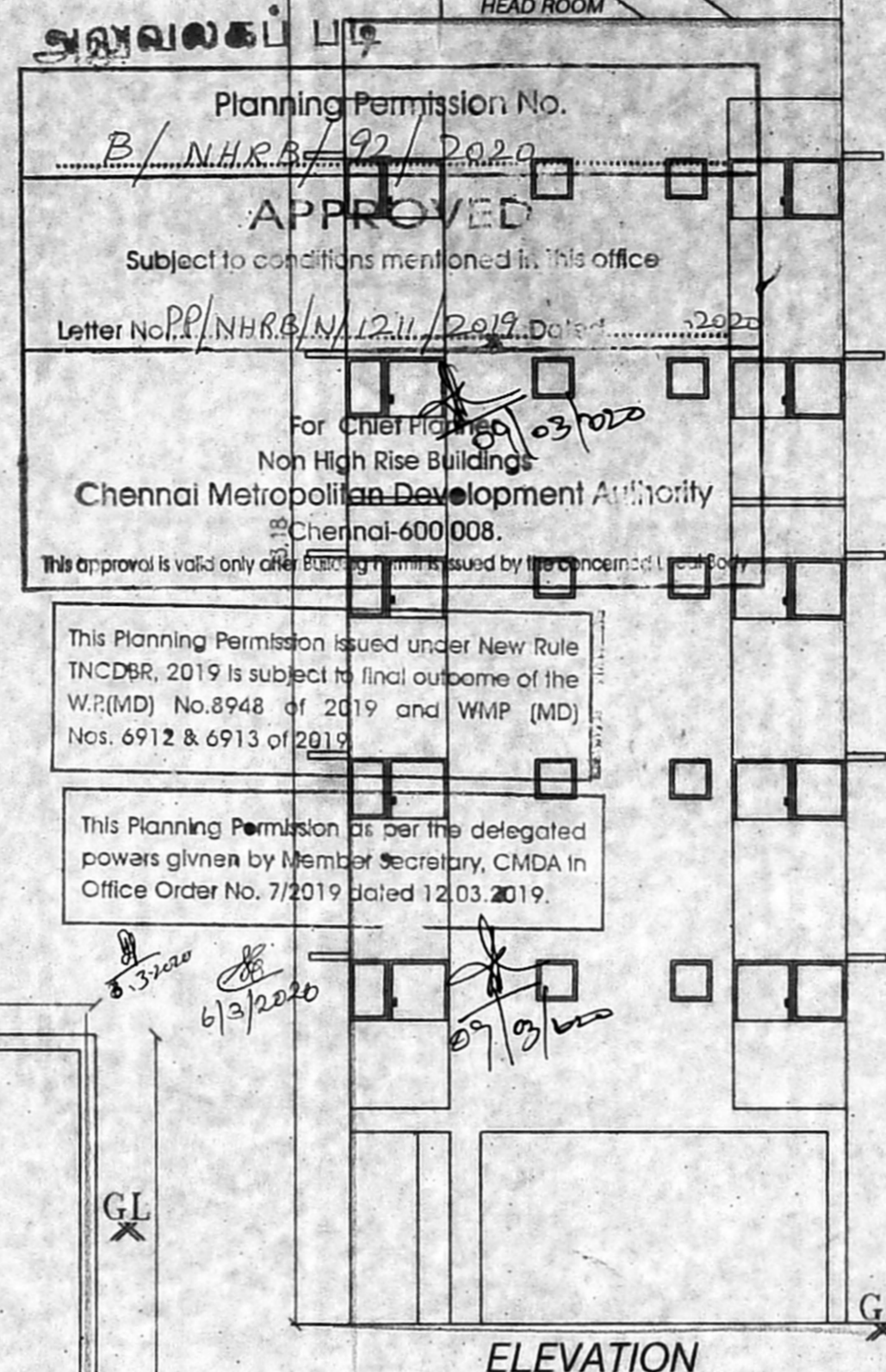

ELEVATION

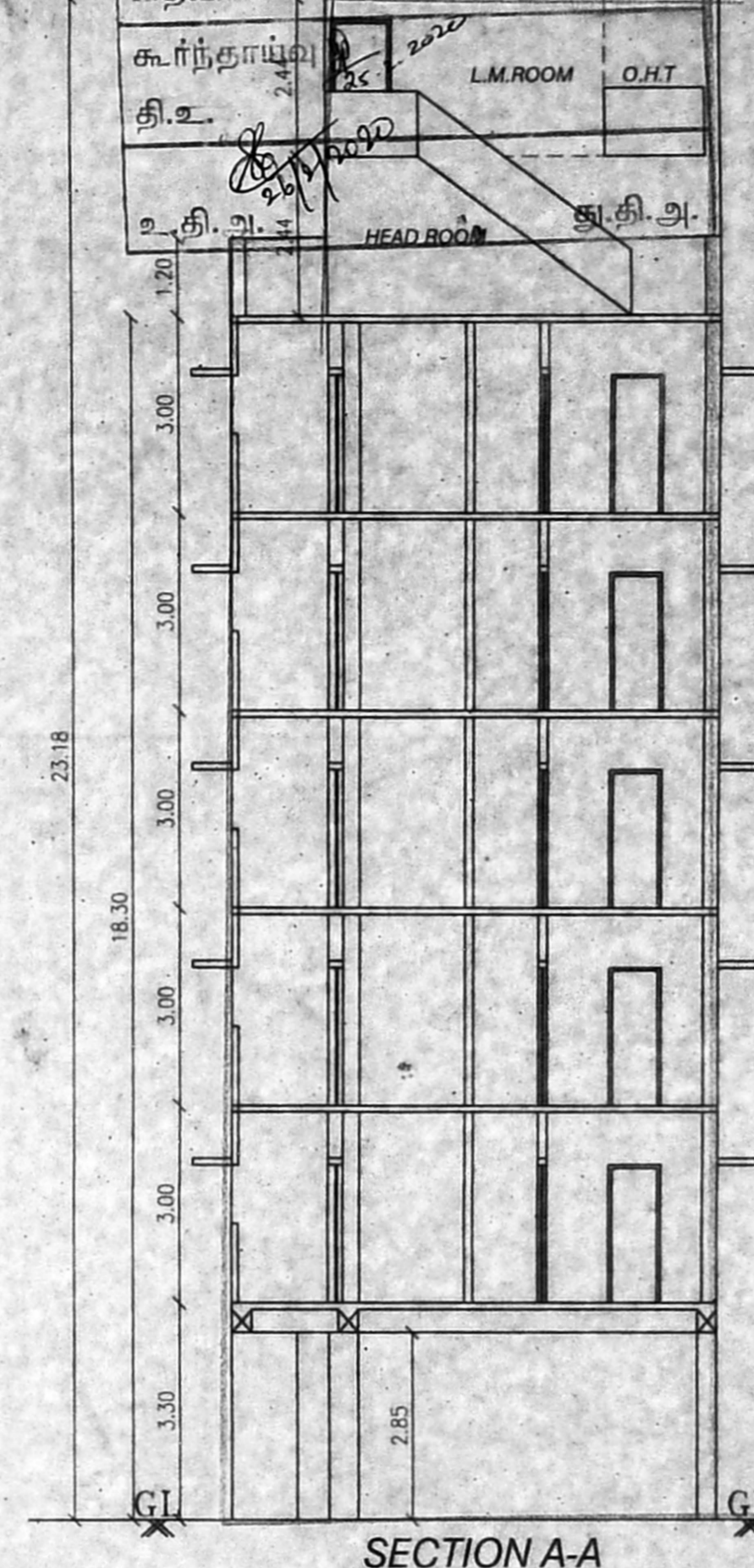

SECTION A-A

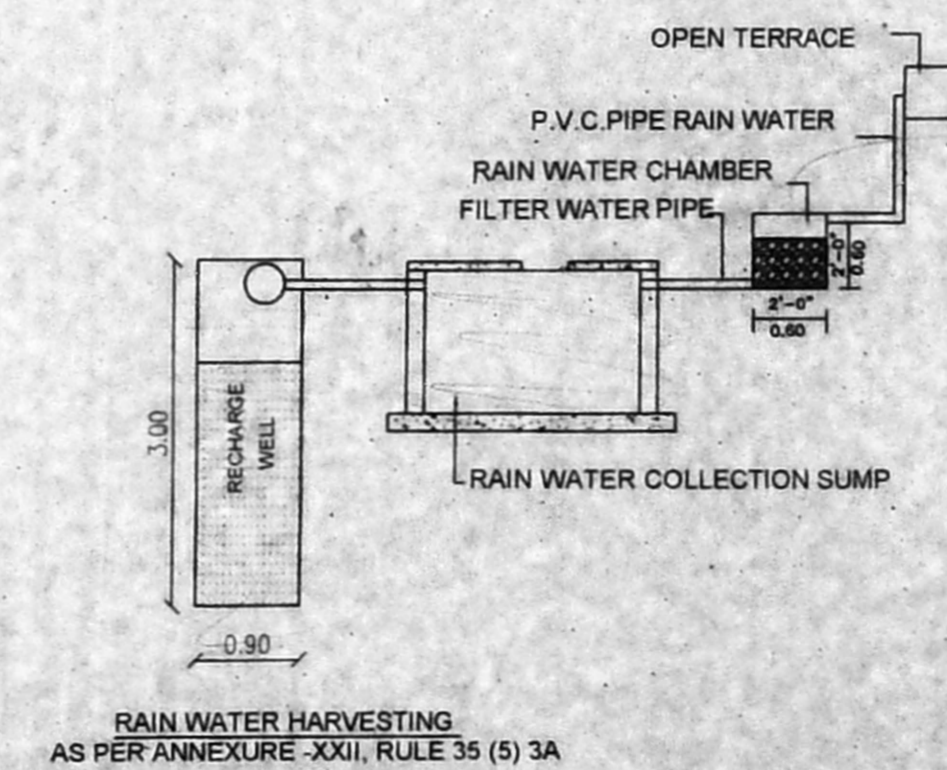

RAIN WATER HARVESTING  
AS PER ANNEXURE XXII, RULE 35 (5) 3A

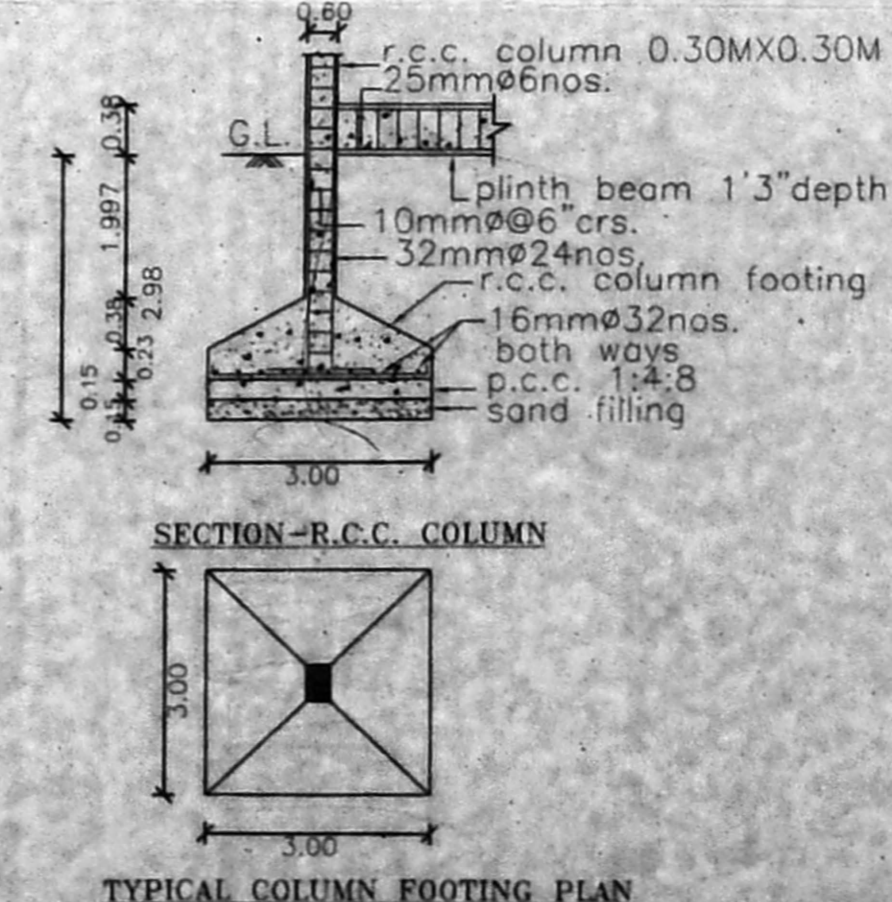

SECTION-R.C.C. COLUMN

TYPICAL COLUMN FOOTING PLAN

Planning Permission No. B/NHRB/92/2020  
APPROVED  
Subject to conditions mentioned in this office  
Letter No. PP/NHRB/12/11/2019 Dated 22/03/2019  
For CHM Projects  
Non High Rise Buildings  
Chennai Metropolitan Development Authority  
Chennai-600 008.  
This approval is valid only for the building permitted by the concerned authority.  
This Planning Permission issued under New Rule INCDDR, 2019 is subject to final outcome of the W.P.(MD) No.8948 of 2019 and WMP (MD) Nos. 6912 & 6913 of 2019.  
This Planning Permission is for the delegated powers given by Member Secretary, CMDA in Office Order No. 7/2019 Dated 12.03.2019.

சிறுதீய வளர்ப்பு: R.F.T  
நாள்: 24.1.20  
செ. வெ. கு. (பி).....616001.....  
ந. எண்...P.P.N.H.R.B./N./12.11./2020  
உ.தலியாராய்  
கூர்ந்தாய்  
தி.உ.  
உ.தி.உ.

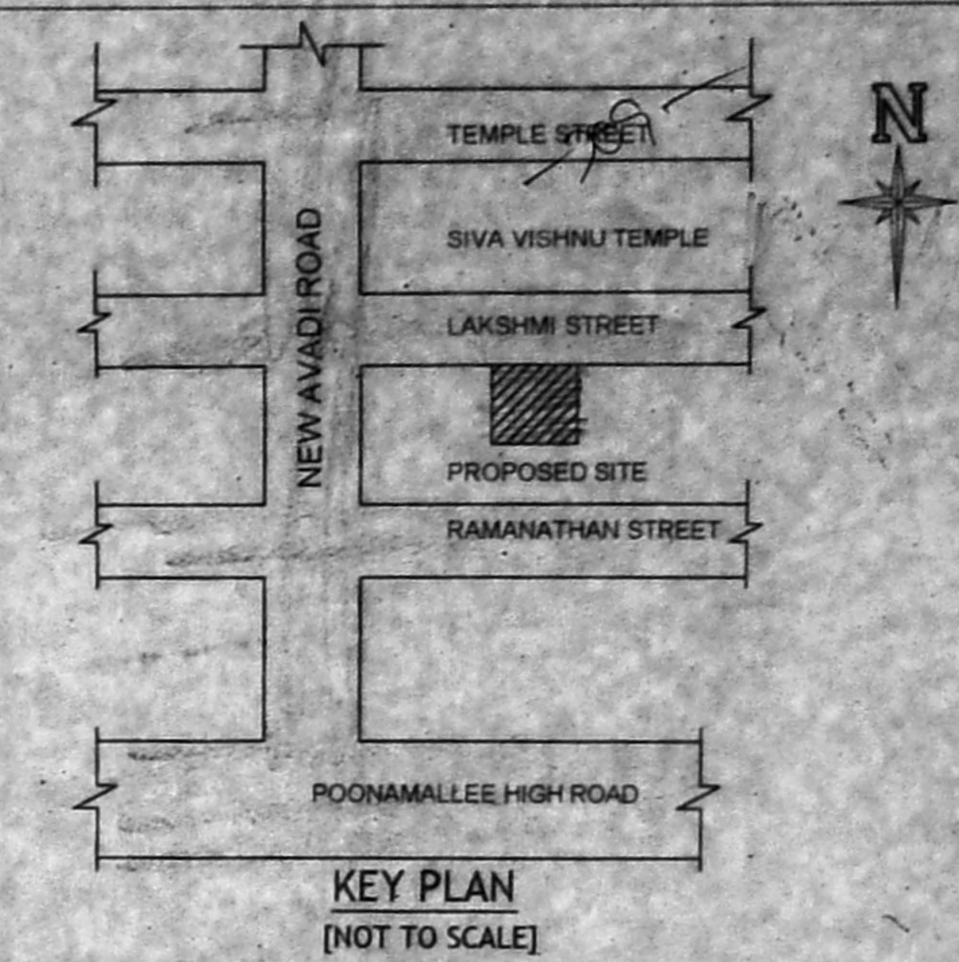

KEY PLAN  
(NOT TO SCALE)

**SPECIFICATION**  
FOUNDATION - RCC COLUMN FOOTINGS  
BRICK WORK - C.M 1:6 FOR SUPER STRUCTURE  
PLASTERING - C.M 1:5 FOR WALLS & 1:3 FOR CEILING  
FLOORING - MOSAIC FLOORING  
CEMENT PAINT - TWO COATS FOR WALLS & ONE EXTRA COAT FOR CEILING  
R.C.C - M25 GRADE FOR ALL CONCRETE WORKS  
WOOD WORK - ALL WOOD WORKS IN BEST QUALITY TIMBER  
WEATHERING - AS PER NATIONAL BUILDING CODE COURSE

**AREA STATEMENT IN SQ.M**

PLOT EXTENT (DOC.)	501.67
PLOT EXTENT (PATTA)	501.50
FLOOR	FLOOR AREA
STILT FLOOR	28.81
FIRST FLOOR	226.11
SECOND FLOOR	226.11
THIRD FLOOR	226.11
FOURTH FLOOR	226.11
FIFTH FLOOR	226.11
TOTAL	1159.36

F.S.I = 2.311  
NON F.S.I AREA = 7.77 SQ.M

COLOUR INDEX	SCHEDULE OF JOINERY
PROPOSED	D DOOR - 1.00x2.13
ROAD	D1 DOOR - 0.90x2.13
BOUNDARY	D2 DOOR - 0.76x2.13
	W WINDOW - 1.80x1.22
	W1 WINDOW - 1.20x1.22
	W2 WINDOW - 1.00x1.22
	V VENTILATOR - 0.90x0.60
	F/W WINDOW - 1.80x2.13

SCALE : 1:100  
PLAN SHOWING THE PROPOSED CONSTRUCTION OF RESIDENTIAL BUILDING AT PLOT NO.16-B, OLD D.NO.5, NEW D.NO.11, LAKSHMI STREET, ALAGAPPA NAGAR, KILPAUK, CHENNAI -10, IN R.S.NO.91/110, BLOCK NO.9 OF EGMORE VILLAGE, EGMORE TALUK, CHENNAI DISTRICT, GREATER CHENNAI CORPORATION DIVISION-8 ZONE-102.

ALL MEASUREMENTS ARE IN METRES

**D. SOMASEKAR B.Tech**  
CMDA Regd No. RE/GR/19/05/002  
GCC Regd No. RC 200242019  
23/2, 2nd Street, Loco Works Road, Agaram, Chennai - 62.  
REGISTERED ARCHITECT  
REGISTERED ENGINEER

**S.P.S INBARAJAN**  
M.E. (Structural) A.M.I.E.  
Structural Consultant  
Registered Structural Engineer  
Grade-I (SE) of CMDA  
Reg. No. SE/Ch-19/02/009 dt. 27.02.2019  
Door No.3, Flat No. G.2, Anna Nagar, Phase III, Street, West Mambalam, Chennai-600 033.  
REGISTERED STRUCTURAL ENGINEER

For SREEROSH PROPERTIES (P) LTD  
OWNER'S SIGNATURE